

Specified Plan No. 136/86-5
CMDA (B)/PP/NO. 7
 C. No. 25/2002/2003
 Date: 12.11.96
 Approved by: P.A.
 Specification 136/86-5

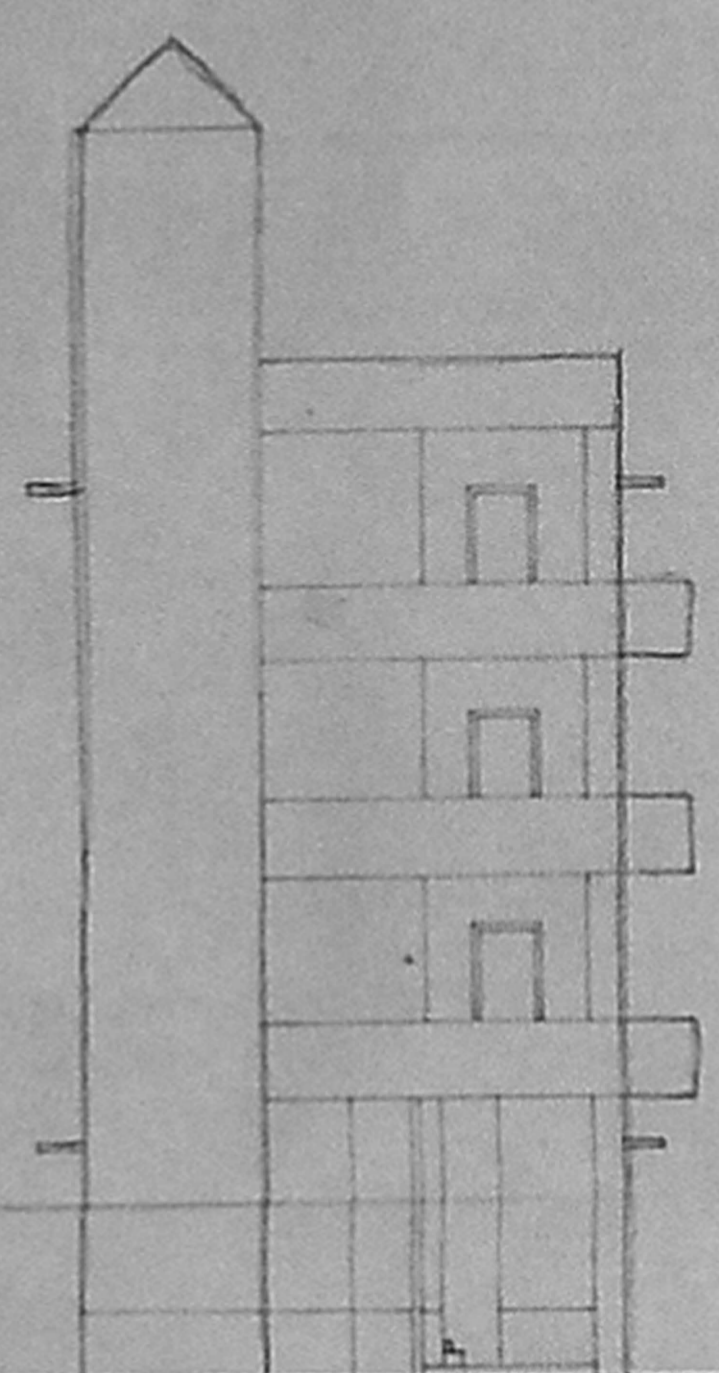

FRONT ELEVATION

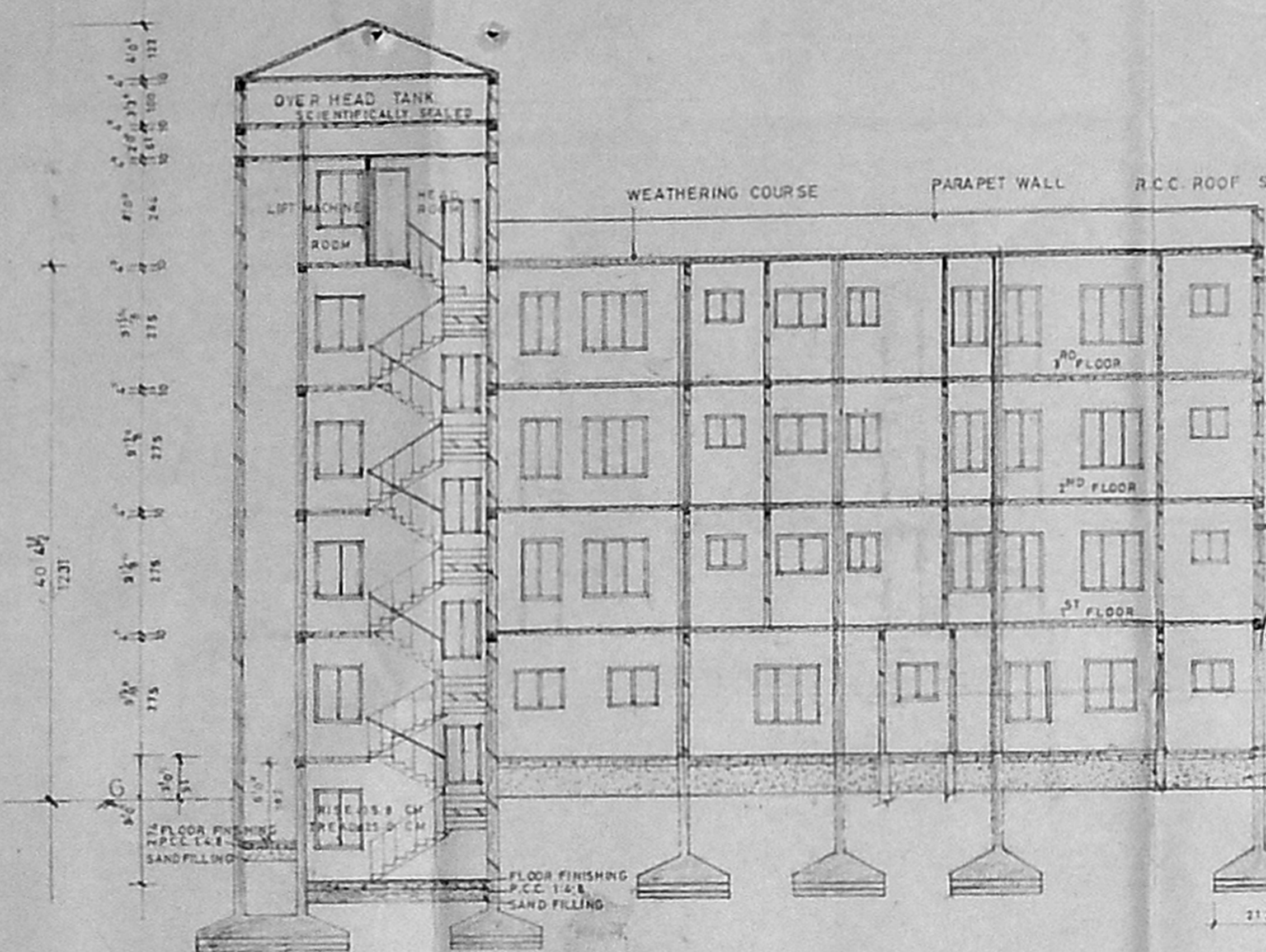

SECTION ON 'A-B'

CONSERVATION OF RAIN WATER

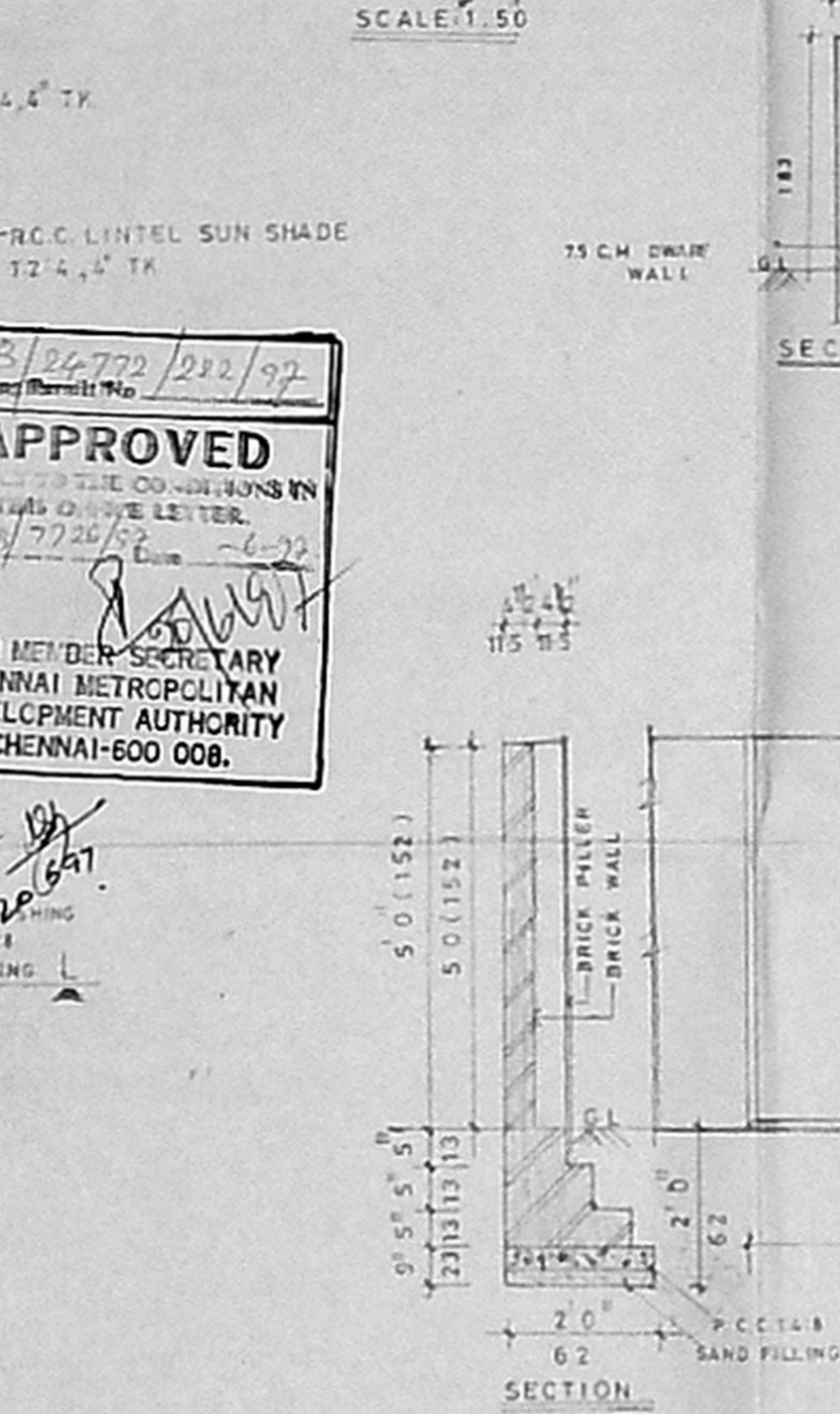

WATER SUMP DETAIL

COMPOUND WALL DETAILS

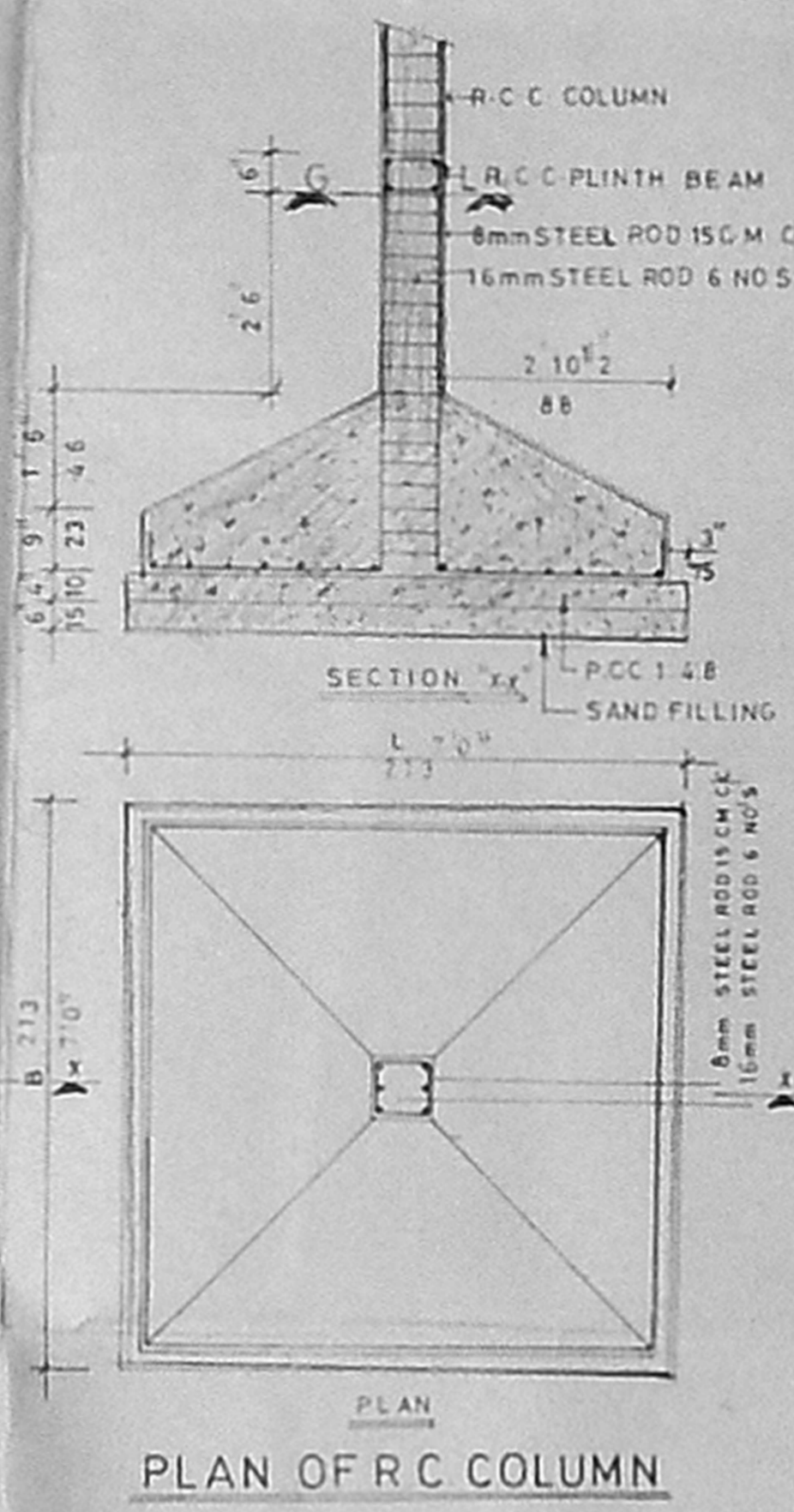

PLAN OF R.C COLUMN

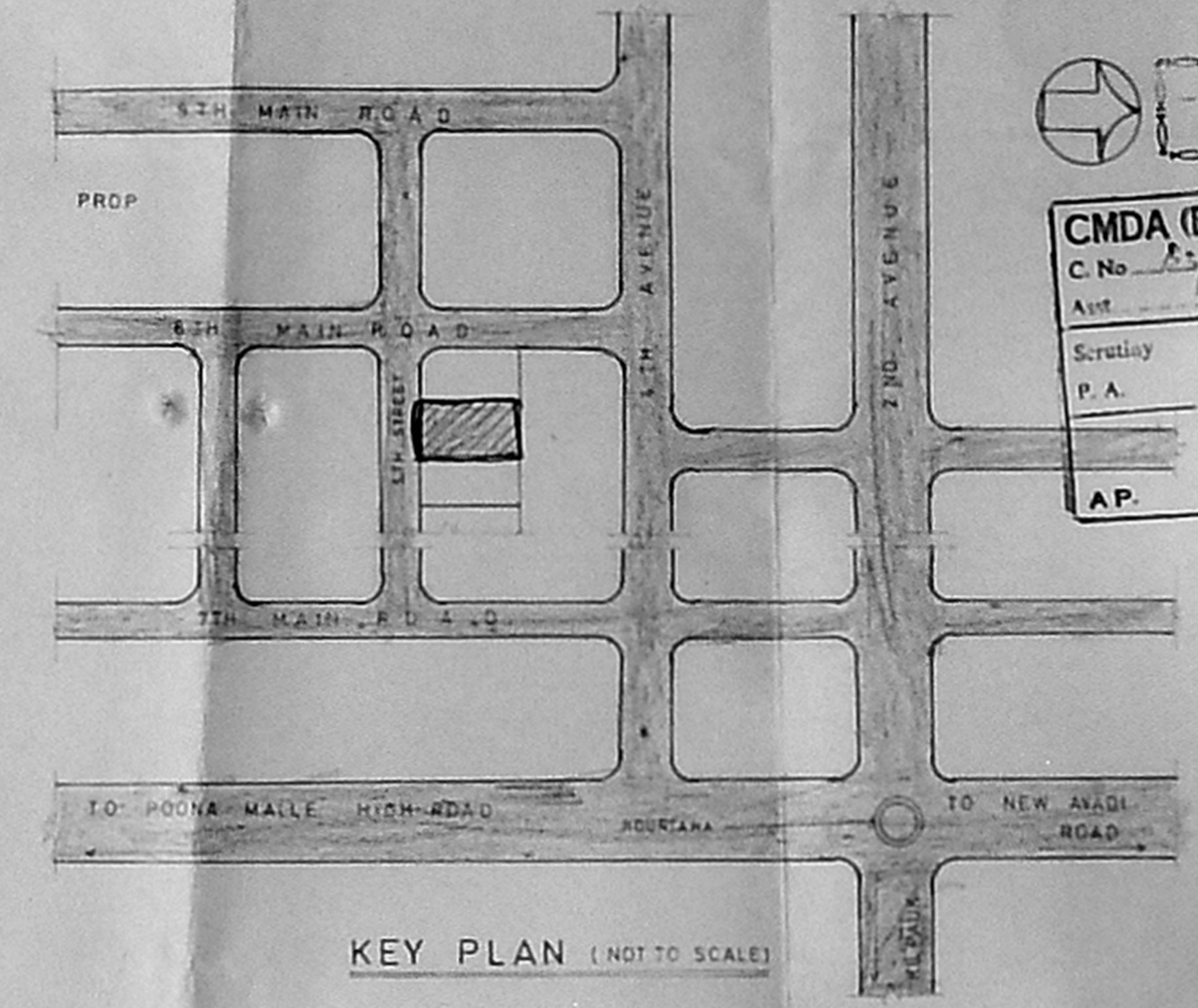

KEY PLAN (NOT TO SCALE)

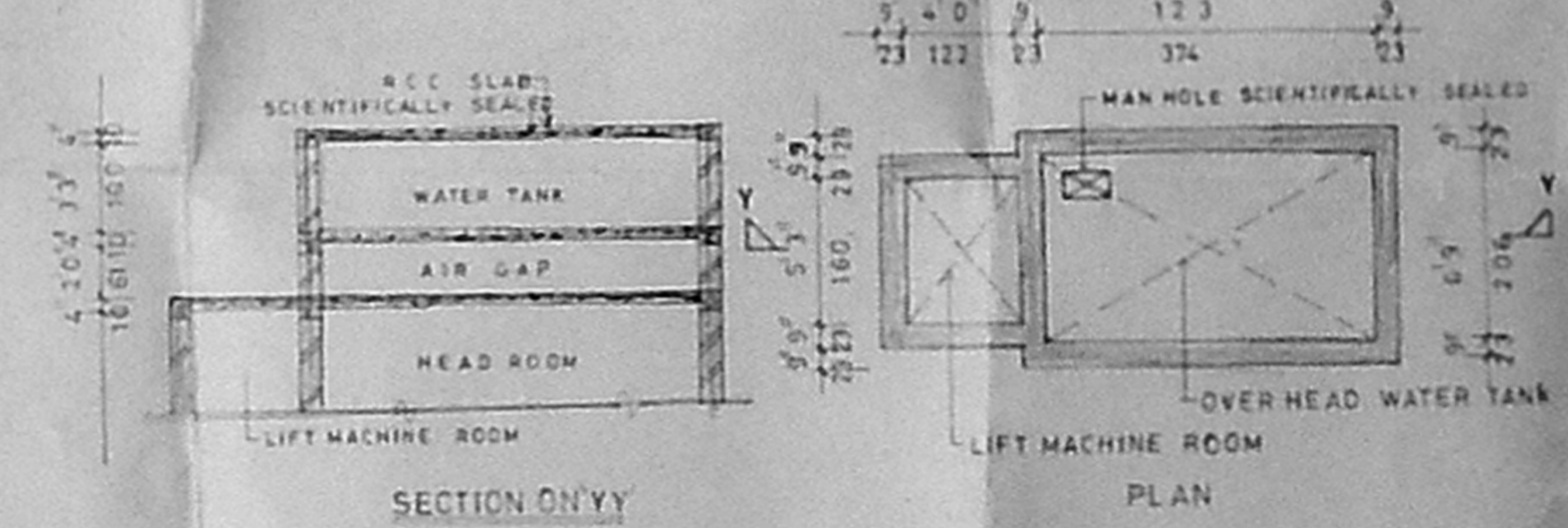

WATER TANK DETAILS

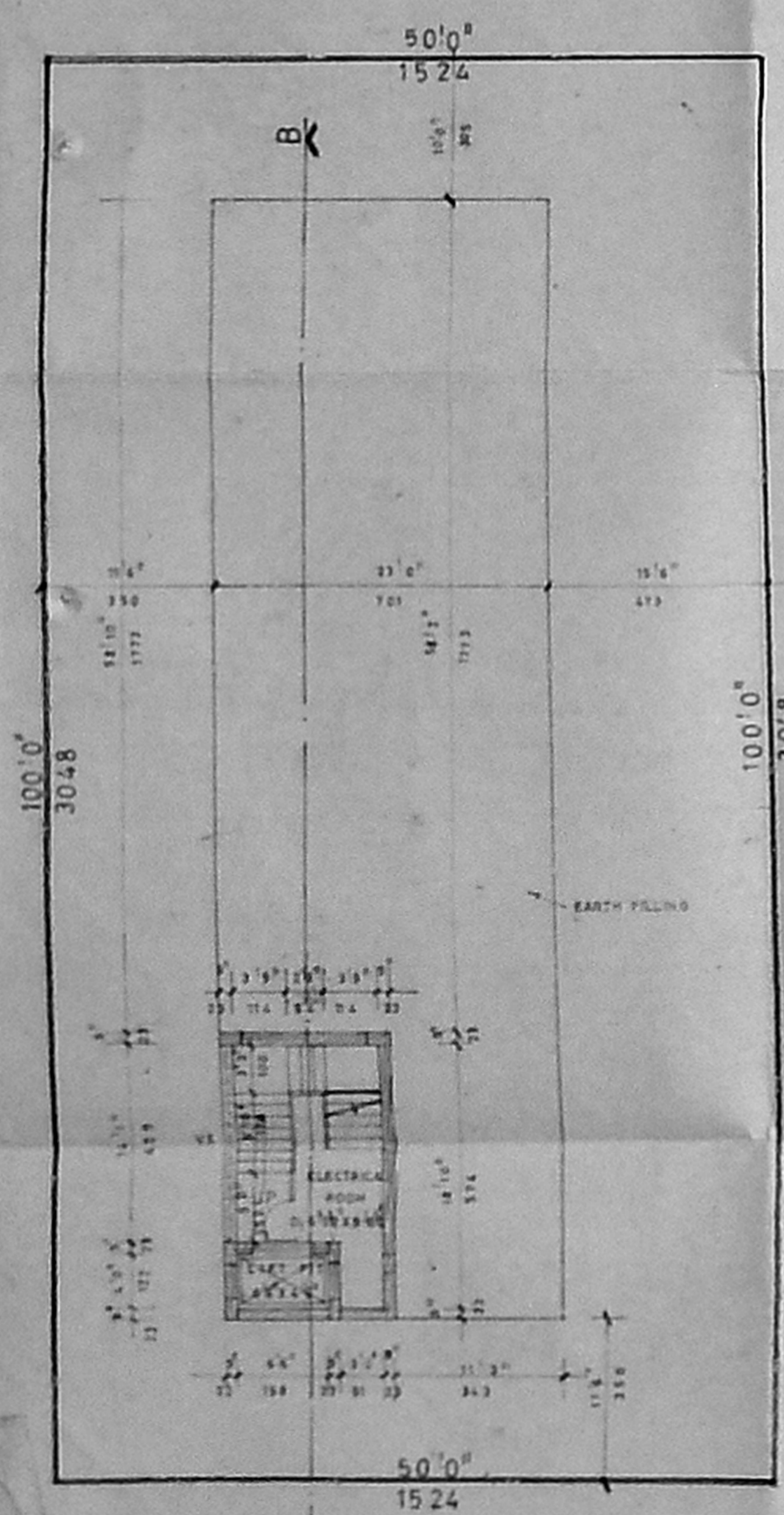

BASEMENT FLOOR PLAN

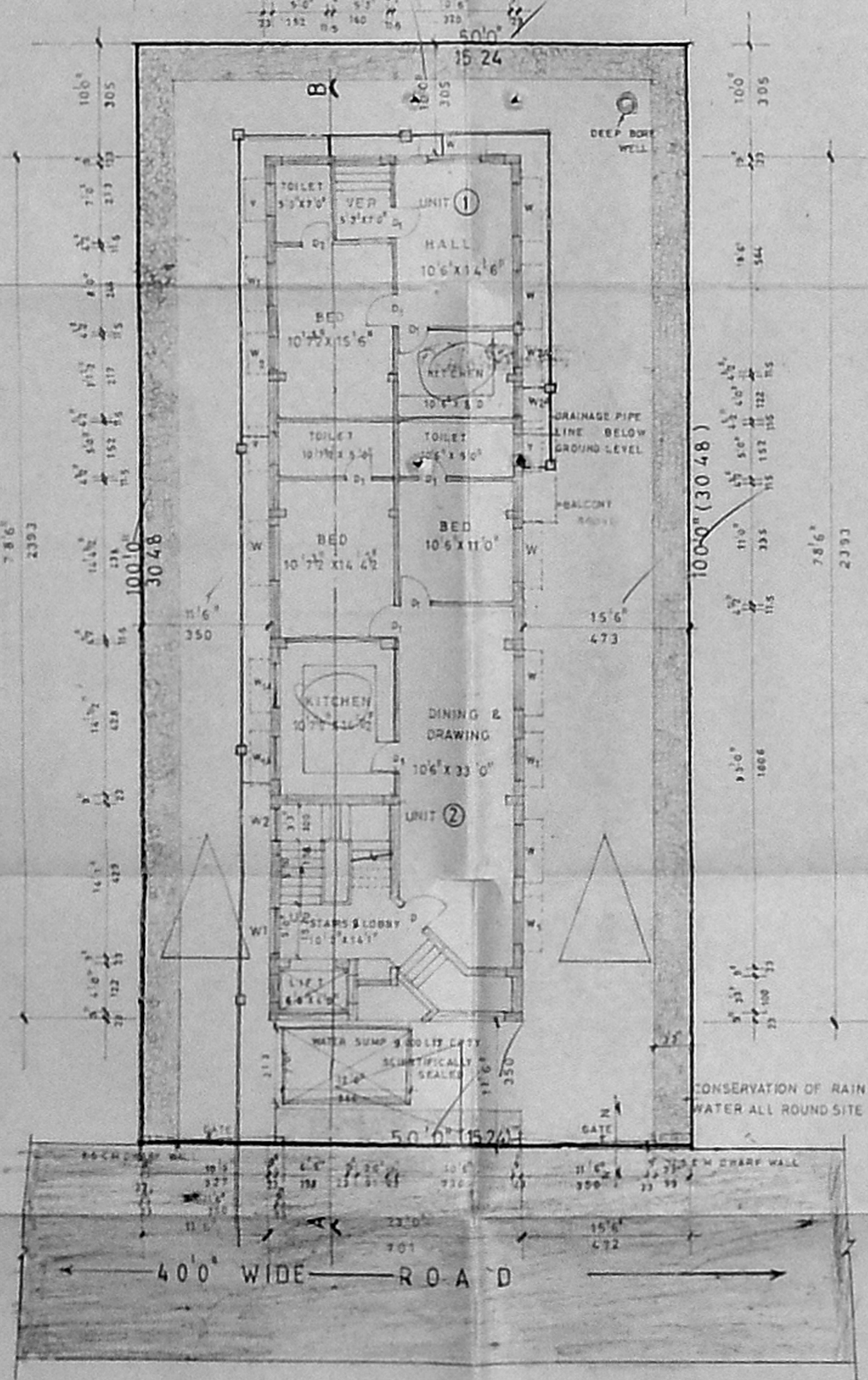

GROUND FLOOR PLAN CUM SITE PLAN

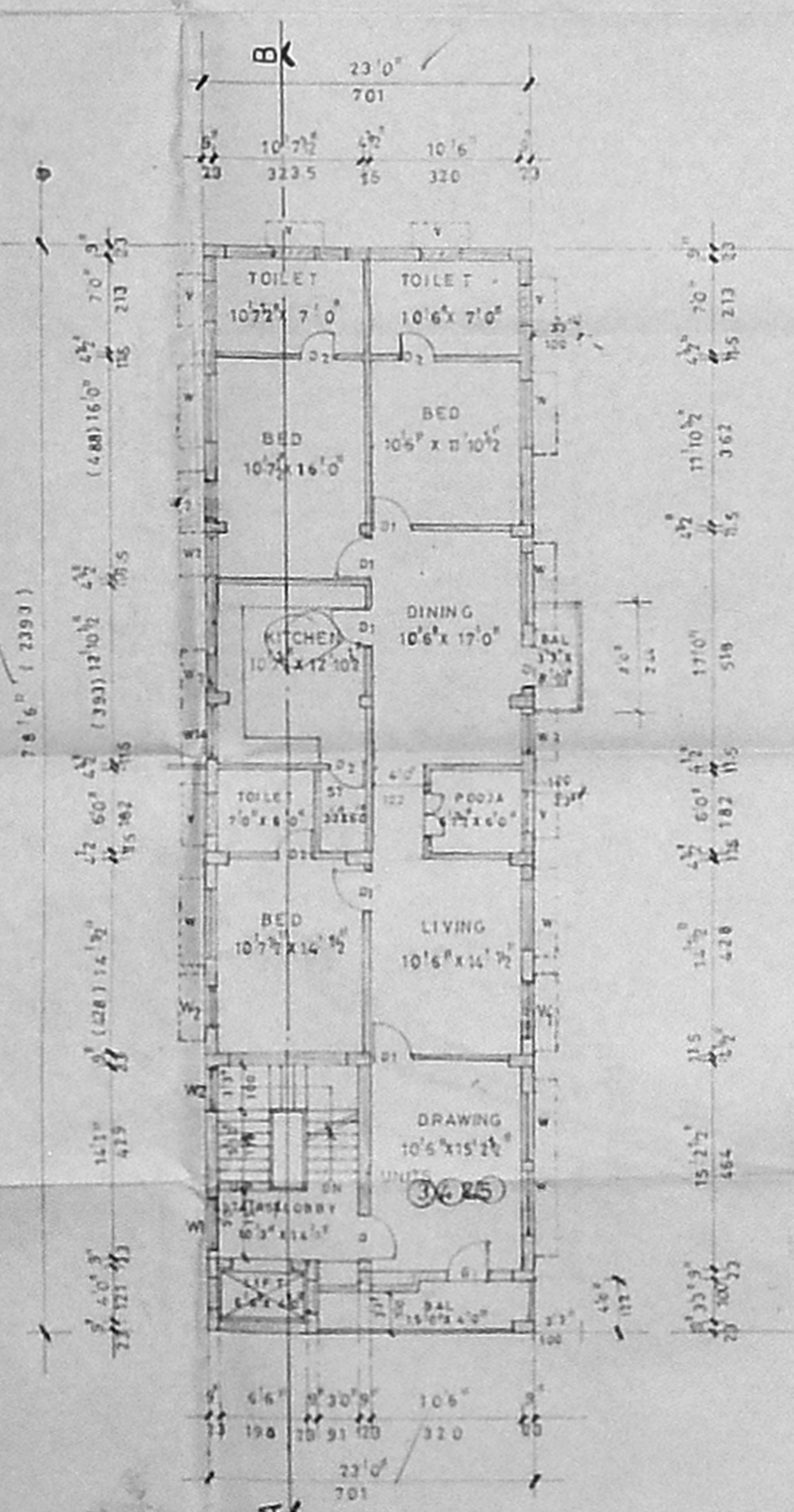

TYPICAL 1ST, 2ND & 3RD FLOOR PLAN

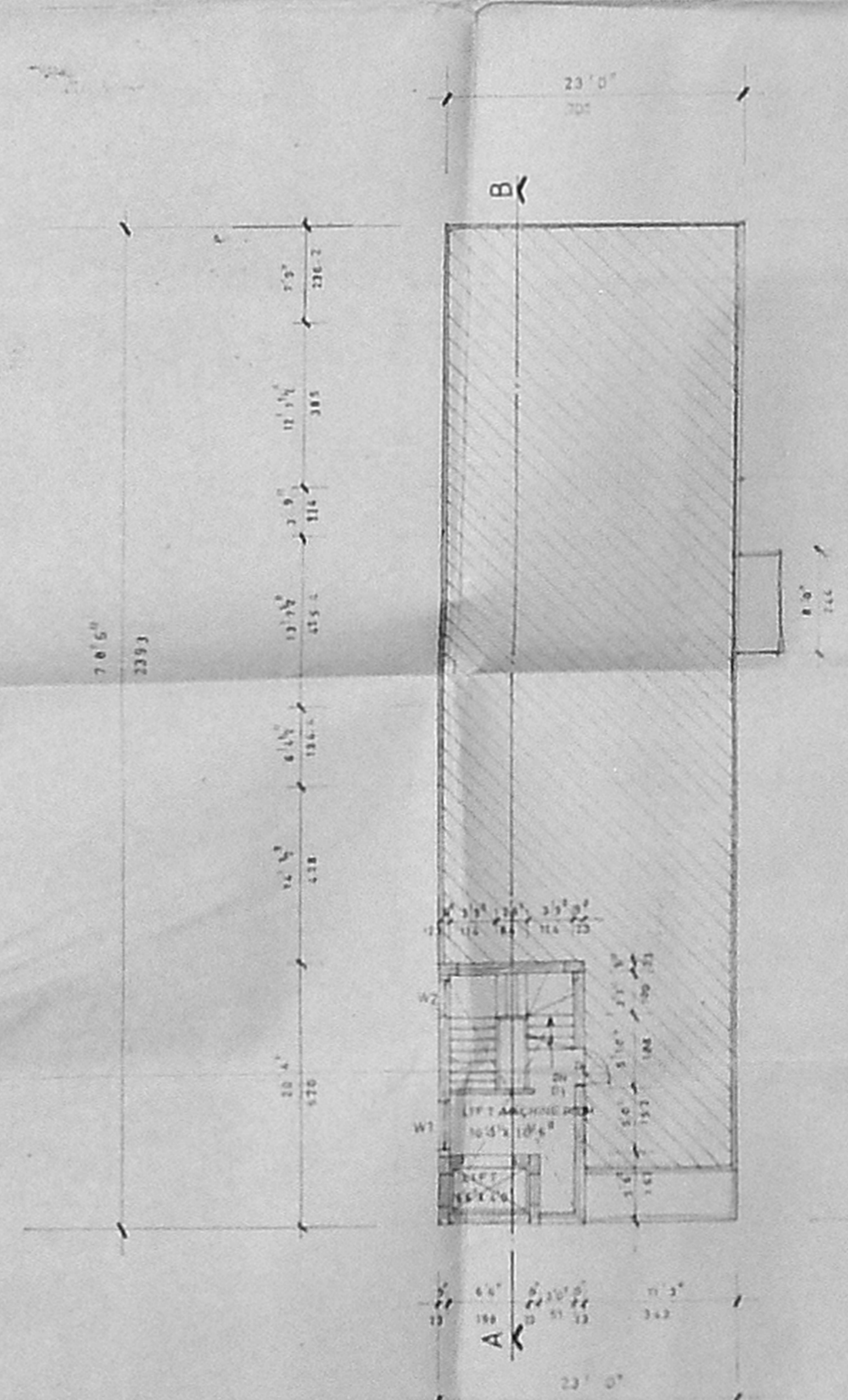

TERRACE FLOOR PLAN

CAR PARKING CHART

FLATS	NO OF FLATS EXCEEDING 100 ^{sq}	NO OF CARS REQUIRED	NO OF CARS PROVIDED
ONE CAR IS REQUIRED FOR EVERY FLATS EXCEEDING 100 ^{sq}	3 NO'S	3 NO'S	3 NO'S

COLOUR INDEX

PROPOSED BUILDING	—
SITE BOUNDRY	—
ROAD	—
SEWERAGE LINE	—

JOINERY DETAIL

DOORS

D 1 W DOORS	- 33x70 - 100x213
D 2 W DOORS	- 30x70 - 31x213
D 2 CW DOORS	- 26x70 - 16x213

WINDOWS

W 1 W WINDOWS	- 5'0x4'6" - 152x137
W 1 TW WINDOWS	- 4'0x4'6" - 122x137
W 2 W WINDOWS	- 4'0x4'6" - 122x137
W 2 TW WINDOWS	- 3'0x4'6" - 91x137
W 2 TW WINDOWS	- 3'0x3'0" - 91x91
V CW VENTILATOR	- 3'0x2'6" - 91x76
V CW VENTILATOR	- 14'0x2'6" - 426x76

AREA DETAILS

PLOT EXTENT	5071	3047
BASEMENT FLOOR AREA	238.91	72.23
GROUND FLOOR AREA	1809.00	167.80
FIRST FLOOR AREA	1631.50	170.21
SECOND FLOOR AREA	1631.50	170.21
THIRD FLOOR AREA	1631.50	170.21
TOTAL	7320.00	678.43
FLOOR SPACE INDEX	- 1.46	
PLOT COVERAGE	- 36%	

DATE: 12.11.96
 SCALE: 1:100/50/25
 DRAWN: S. PRASADH

PLAN SHOWING THE PROPOSED BUILDING IN DOOR NO. AH55, PLOT NO. 2458, R/S NO. 41, PART AND 42 PART T.S. NO. 201, BLOCK-1D OF ANNA NAGAR, MADRAS DISTRICT.

SIGNATURE OF APPLICANT

SIGNATURE OF ARCHITECT

ALL COPIES OF THIS DRAWING RESERVED BY VISWANATH BHASKAR & IYER